The Ideal Classroom
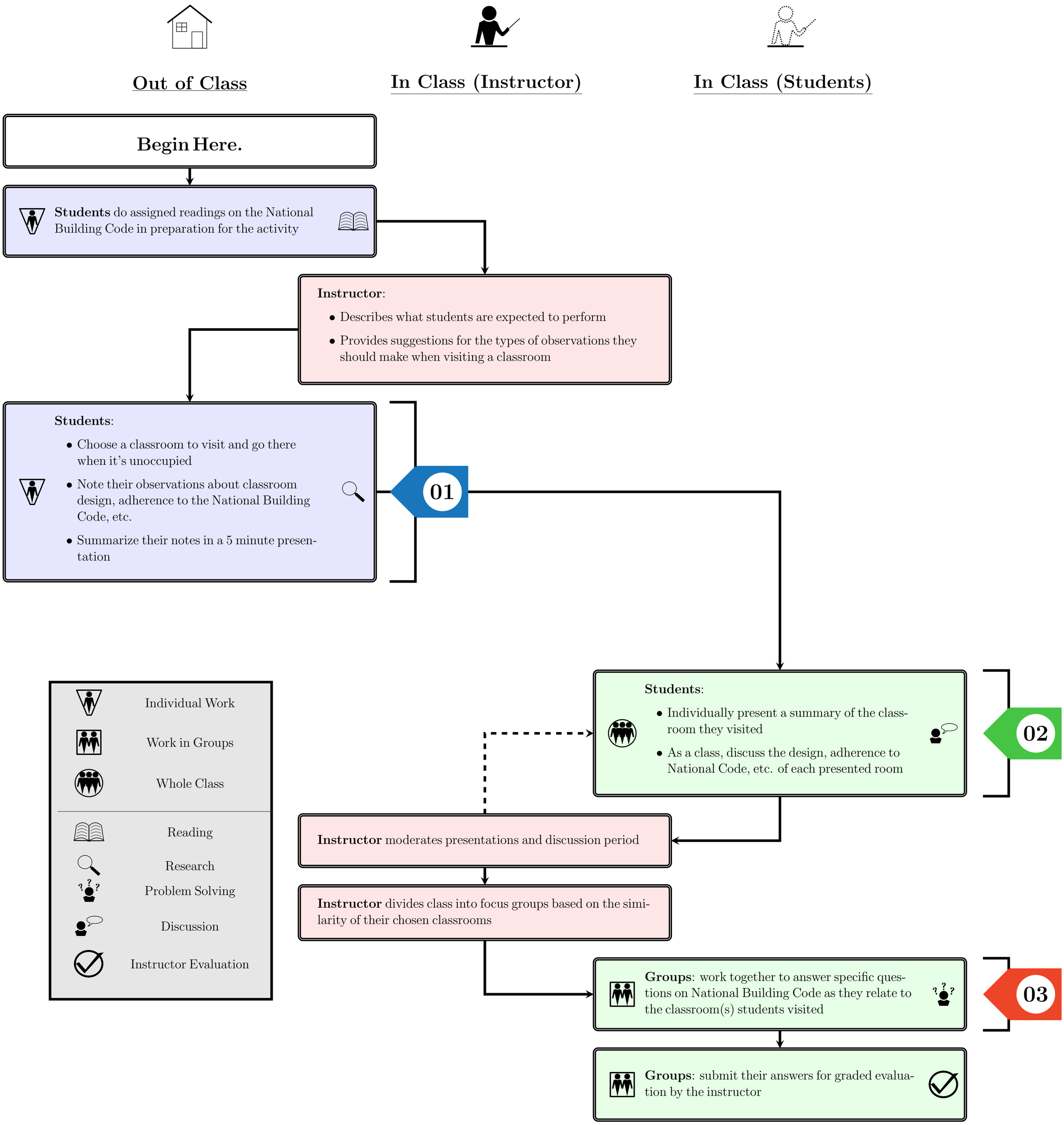
By Leigh Shapiro