Museum Simulation
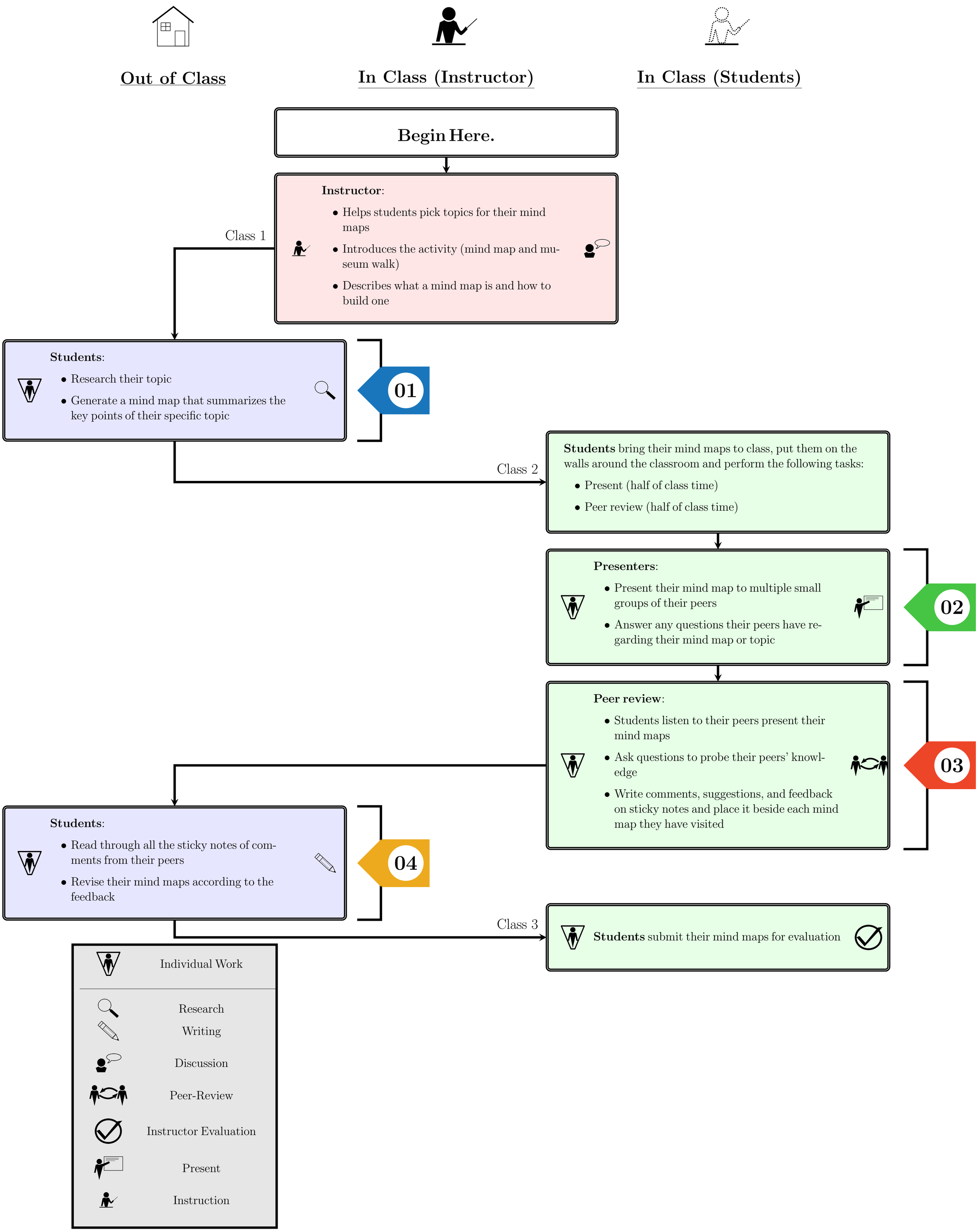
By Philippe Caignon