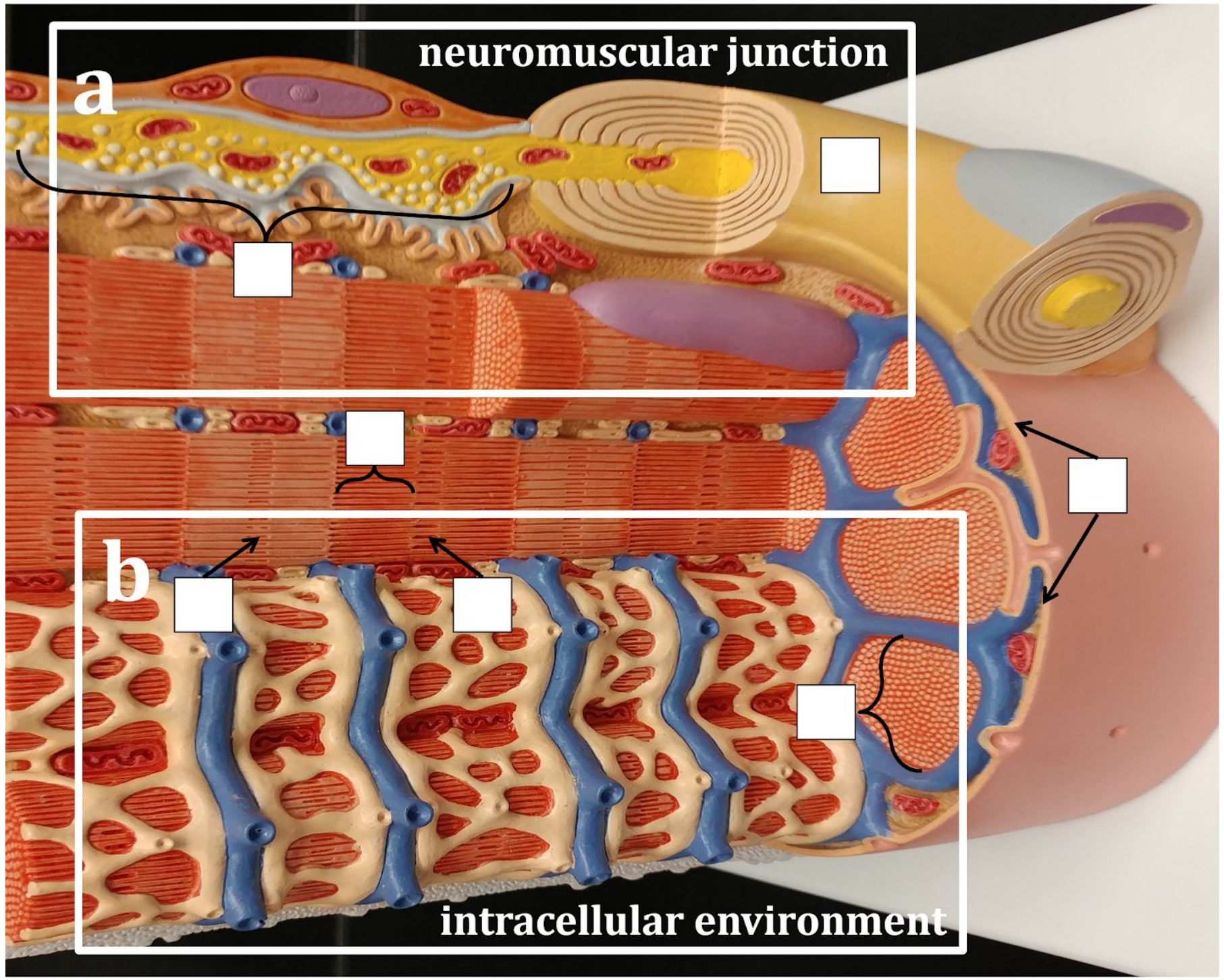
a
neuromuscular junction
b
intracellular environment

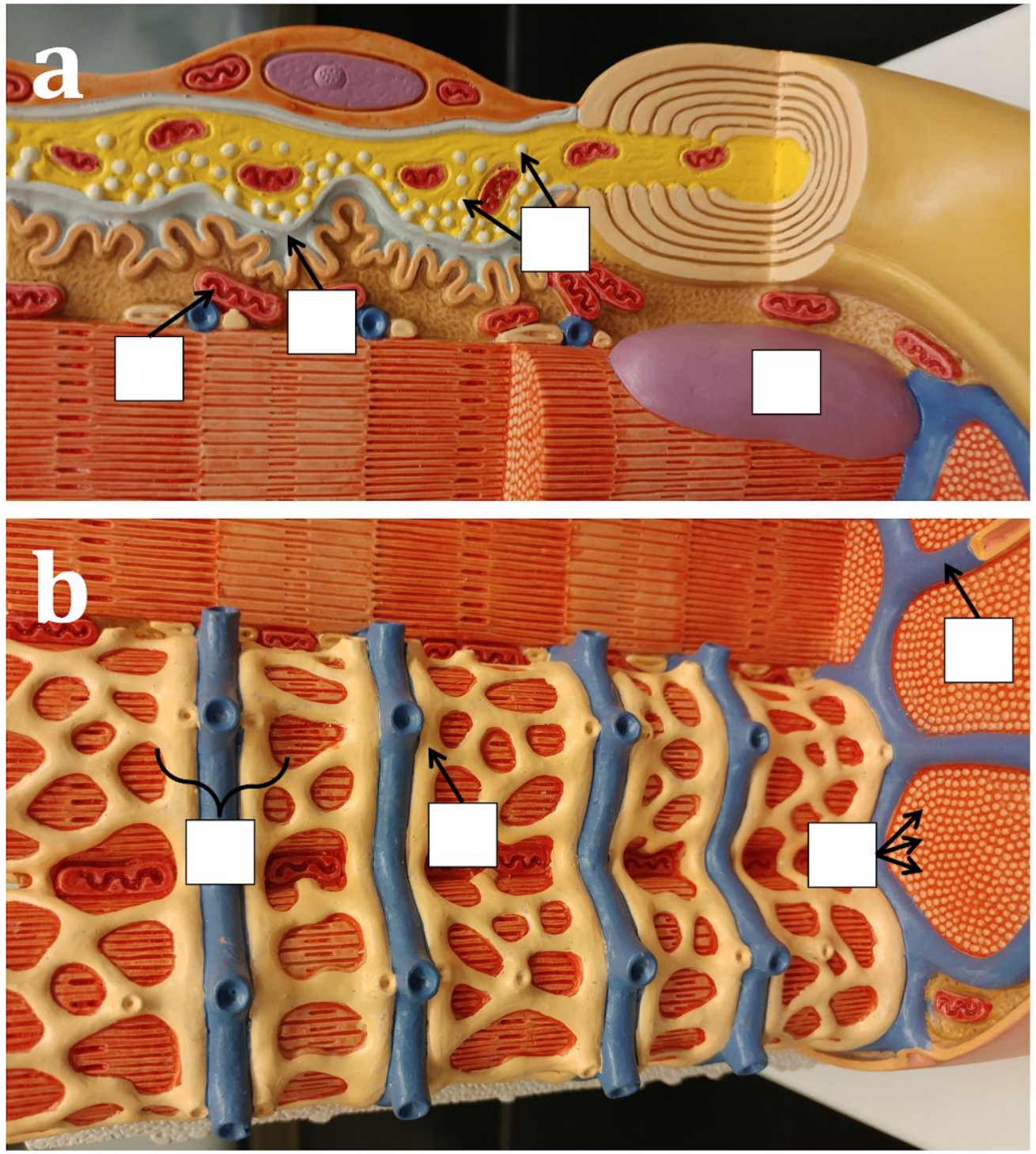
a
b

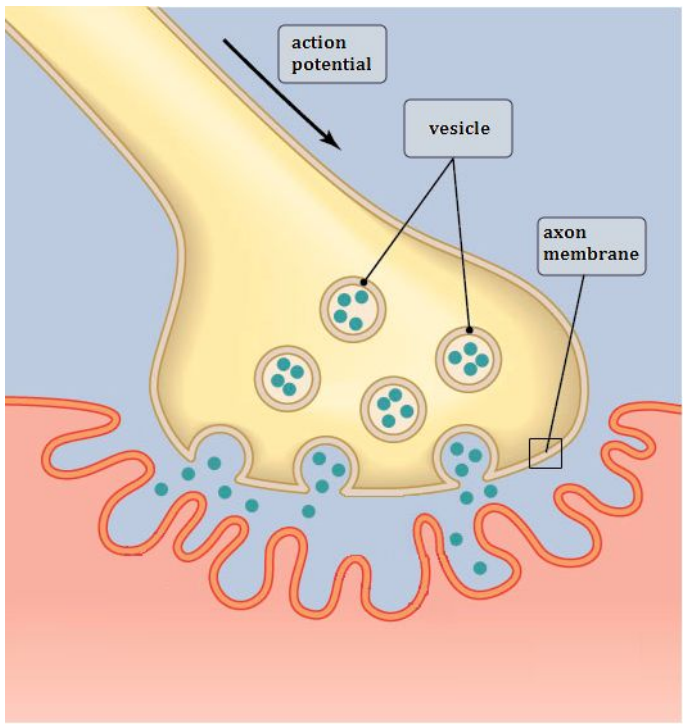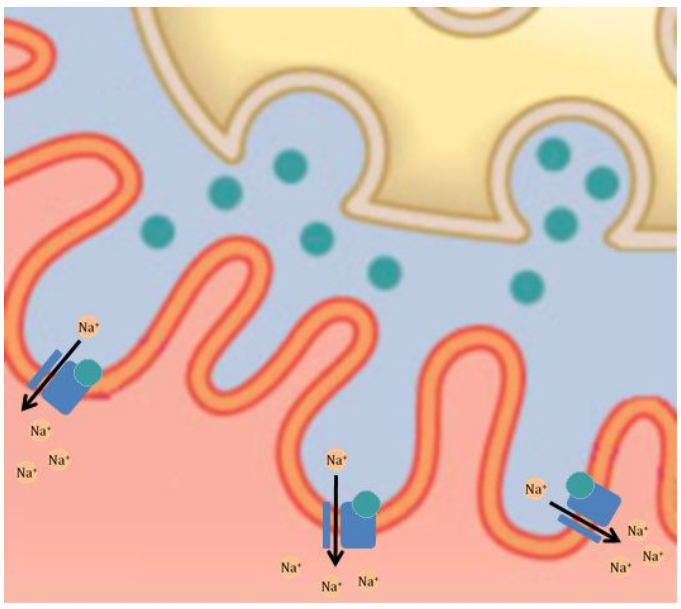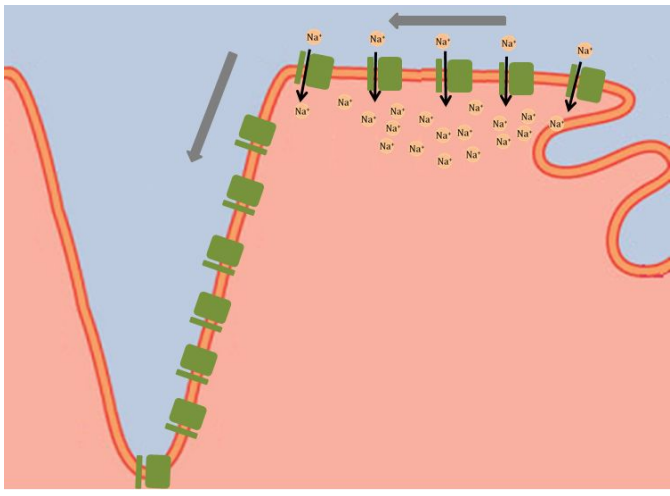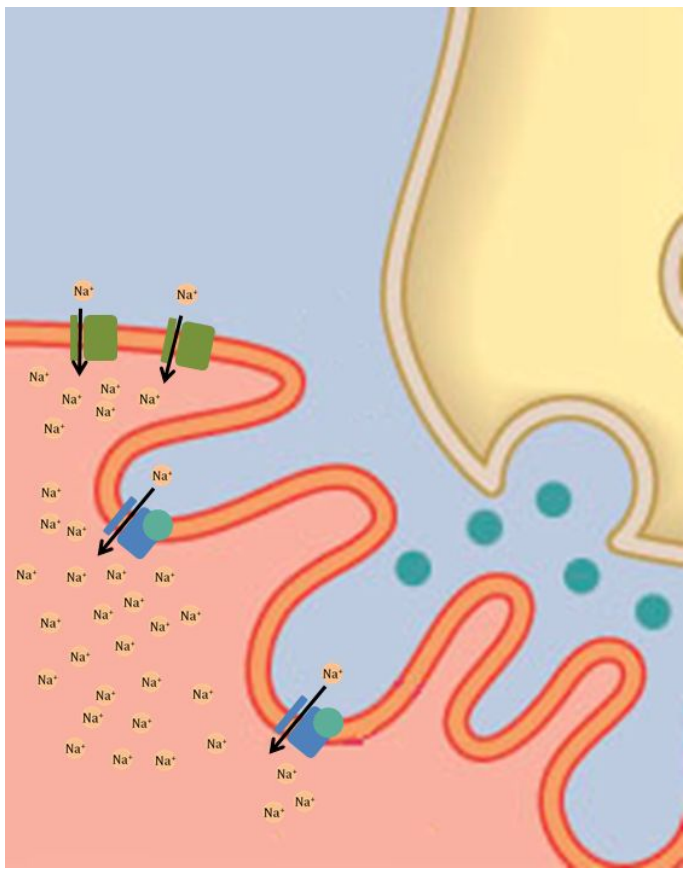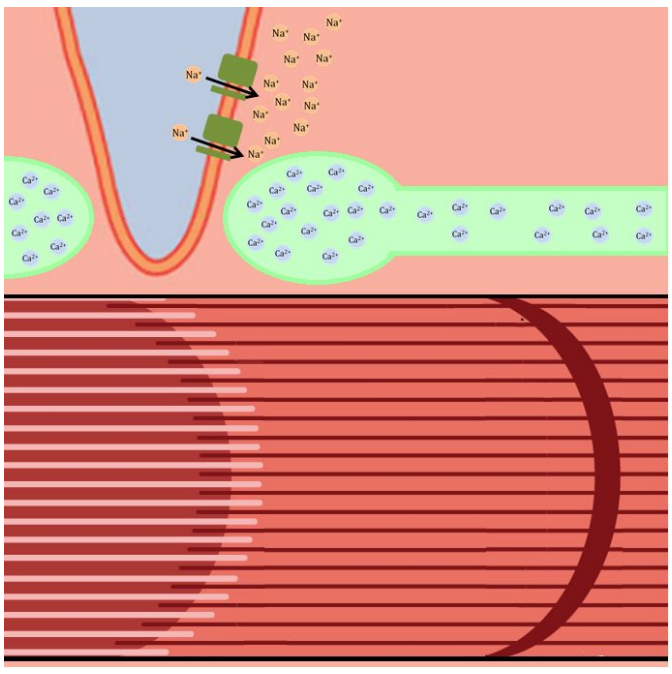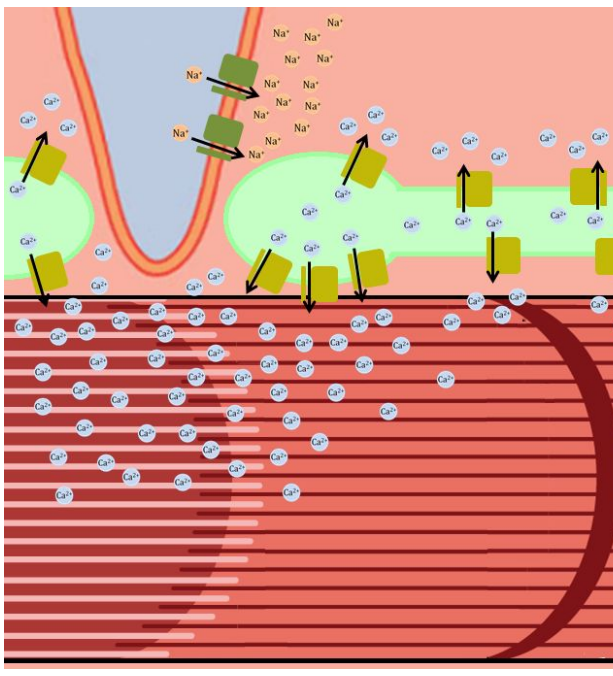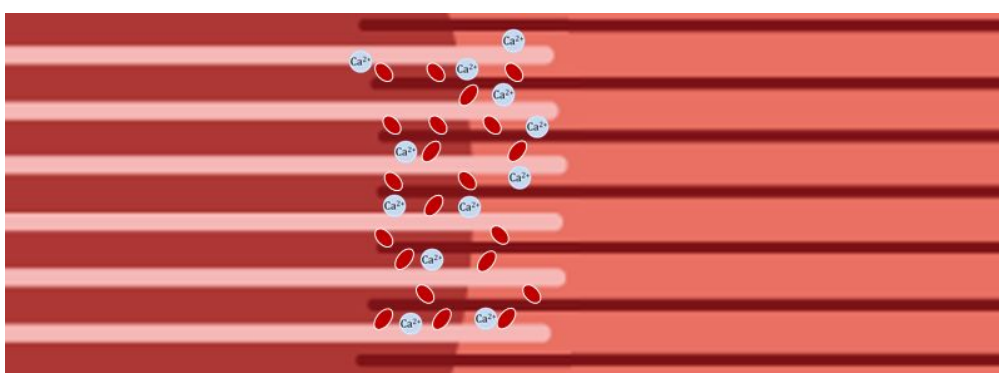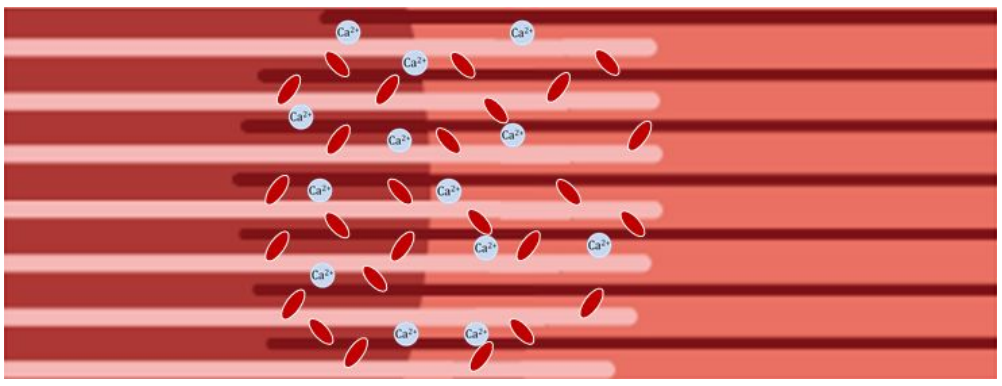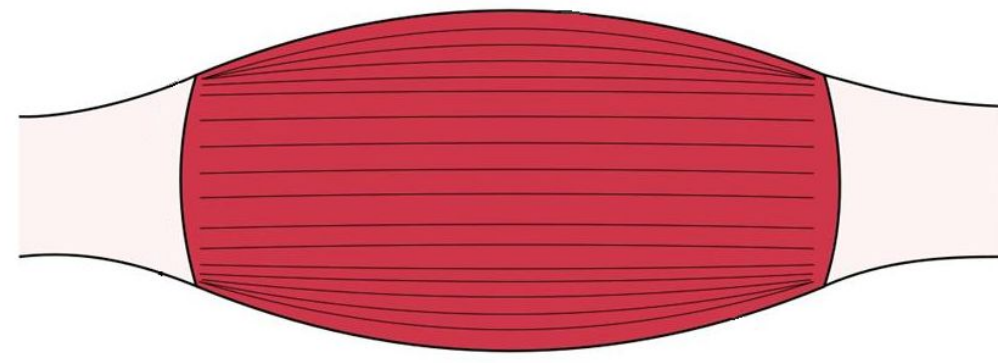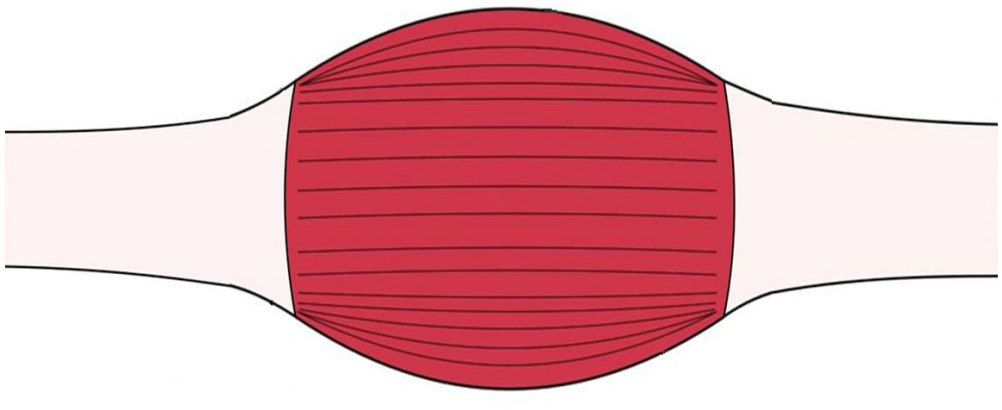
action potential
vesicle
axon membrane